

Where the Streets have Four Names: Building Address Standards in Allegheny County's Municipalities

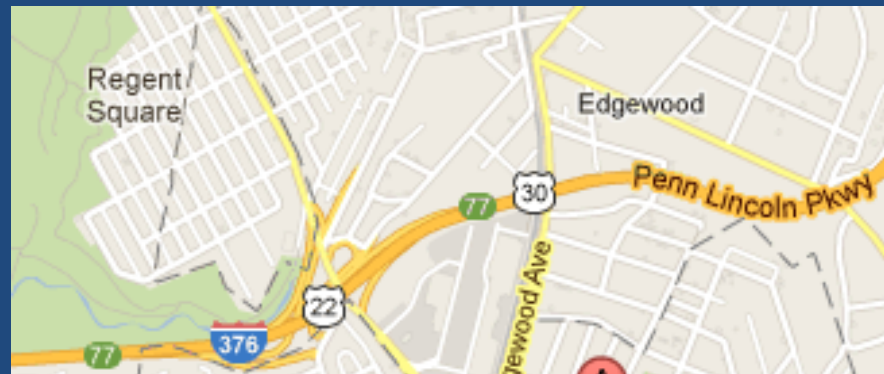

<http://goo.gl/maps/EEDTW>

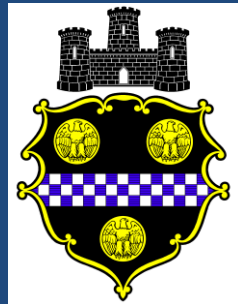

Presenters:

Matt Mercurio

Allegheny County, GIS Manger

Rebecca Reinhold

City of Pittsburgh, GIS Analyst

Overview

- Allegheny County (ALCO) GIS
 - Stats
 - History
 - Who We Are Now
 - Countywide GIS Data
- ALCO GIS & Addressing
 - Legal Setting
 - Address Mapping Efforts
 - Addresses as a Core Enterprise Dataset
 - Locally Controlled Addressing
 - Need for Addressing Ordinances
- Focus on CPAC
 - Background
 - Ordinance
 - Standards
 - Ongoing Activities
- Future
 - Next Steps

ALCO GIS

Stats

- 744 Square Miles
- Second Most Populated County in PA
- More Local Government Per Capita Than Any Other Similar Region in the Country
 - 1 City – Duquesne (other cities are Home Rule Municipalities)
 - 79 Boroughs
 - 32 Townships
 - 18 Home Rule Municipalities:
 - 3 Cities
 - 5 Boroughs
 - 8 Townships
 - 2 Municipalities
 - 45 School Districts
 - 100 Zip Codes
- Addressing Perspective
 - ~600 unique combinations of Municipality and Zip Code
 - ~500 borders
 - ~3500 Road Segments That Cross These Borders

ALCO GIS

History

- Early Years: 1980 to 1996
 - City (Planning Dept)
 - 1983 GIS Project Funded; 1984 Aerial Survey; 1986 Photogrammetric Maps
 - County (Planning; Computer Services)
 - 1992 Survey/Mapping; Started in Planning; 1993 Moved To Computer Service
- Middle Years: 1996 to 2000
 - The Rough Years
 - Enterprise GIS Defunded; Survived at ACHD
- Re-ignition: 2000 to Present
 - 2000 GIS re-instated; 2004 Imagery and Base Data update; 2008 911 Funded Addressing Project ; 2010 Consolidated City-County CAD Goes Live; 2010 Pictometry Imagery Collection to Support Court Ordered Reassessment

TIM MENEES



ALCO GIS

Who We Are Now

- The mission of the Allegheny County GIS Group is to provide spatial data and related services in the most effective and efficient manner possible through a number of internal and external initiatives:
 - Promote GIS as a decision support and reporting tool for use across the County
 - Foster cooperation with GIS Stakeholders to develop and use GIS as a regional resource
 - Reduce duplication of data creation, acquisition and maintenance through cooperative efforts with stakeholders
 - Make Spatial data available to stakeholders

ALCO GIS

Countywide GIS Data

- Data Consolidators
 - Local Government Is Authority In Almost All Cases Of GIS Data Compilation
- Key GIS Datasets Maintained By County For Operational Efficiency:
 - Parcels
 - Addressing
 - Boundary Data
- Rely On Municipal Contacts For Data Update Suggestions
 - Work With COGs & Engineering Firms Helps Greatly
- Data Distributors
 - Via PASDA
 - Data Exchange



ALCO GIS & Addressing

- Legal Setting
- Address Mapping Efforts
- Addressing as a Core Enterprise Dataset

ALCO GIS & Addressing

Legal Setting

- Allegheny County Has No Jurisdiction To Assign Street Names and/or Addresses
- Municipal Codes Assign Street Naming And Addressing Responsibilities To:
 - Cities
 - Boroughs
 - Townships
 - Home Rule Municipalities

ALCO GIS & Addressing

Address Mapping Efforts

- Before GIS
 - Systems Stored Addresses Without Geoinfo
- Nascent County GIS
 - Planimetric Update; Minimal Attributes
 - External and Commercial Datasets for Addressing
- Mature County GIS
 - County Maintained Addressing Data
 - Addresspoints and Connector lines
 - Commercial Off The Shelf (COTS) Addressing Toolbar
 - Supports Production CAD and Enterprise Geocoding Services

ALCO GIS & Addressing

Addresses as Core Enterprise Dataset

- Addresses Are The Way People Refer To Specific Locations
 - Used For Service Delivery
 - Relate Location To Other Known Locations
- Locations Are Critical To A Geographically Bounded Organization
 - Determine Responsibility
 - Provide Mechanism to Accurately Report Issues
- As Government Information Systems Proliferate, Location Of Constituents Is An Essential Piece Of Information
 - Minimum: Standardization of Address Data Storage
 - Optimum: Store Coordinates for Located Records

ALCO GIS & Addressing

Locally Controlled Addressing

- + Provide A Mechanism To Delineate Areas Of Responsibility
- + Allows For A Priori Knowledge Of Area Of Interest
- Advent Of Computer Assisted Systems Requires Electronic Record Keeping
- Changes Of Administration Can Lead To Inconsistent Address Assignment If No Ordinance In Place

ALCO GIS & Addressing

Need for Addressing Ordinances

- Outlines Clear Instructions For Both Address Requestors And Assignors
- Provides Longevity To Addressing Methodology Across Administrative Changes
- Promotes Adherence To Standards
- Abstracts Address Assignment To A Single Job Function Or To A Committee
- Allows For Greater Transparency And Record Keeping
- City of Pittsburgh Addressing Committee (CPAC)

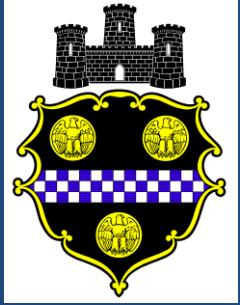

City of Pittsburgh Addressing Committee (CPAC)

- Background
- Ordinance
- Standards
- Ongoing Activities

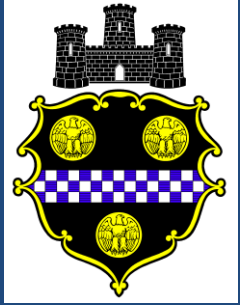

City of Pittsburgh Addressing Committee (CPAC)

- Background
 - 1999
 - Addressing Issues Resurface
 - Example: Station Square

Station Square (1984)

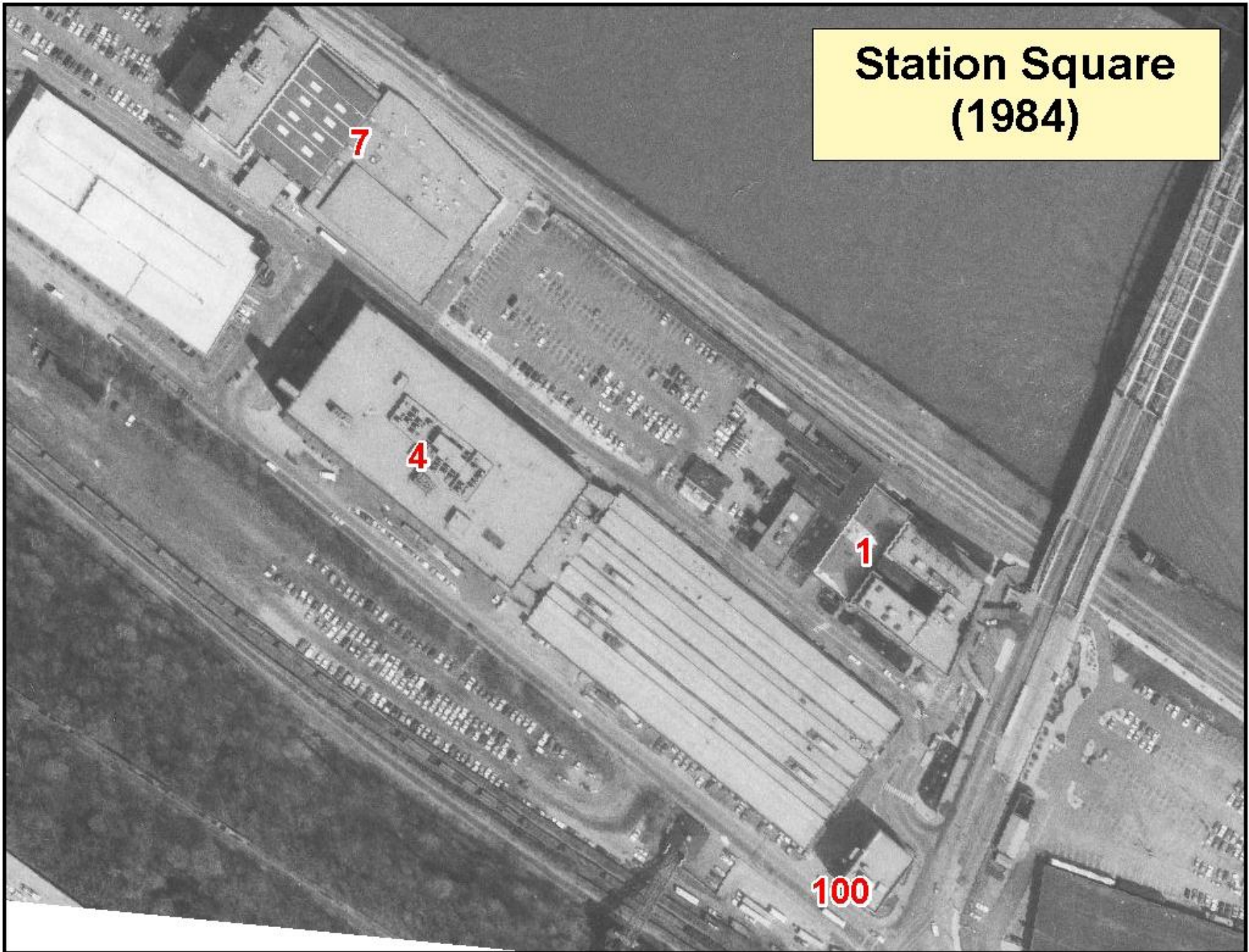

Station Square (2010)

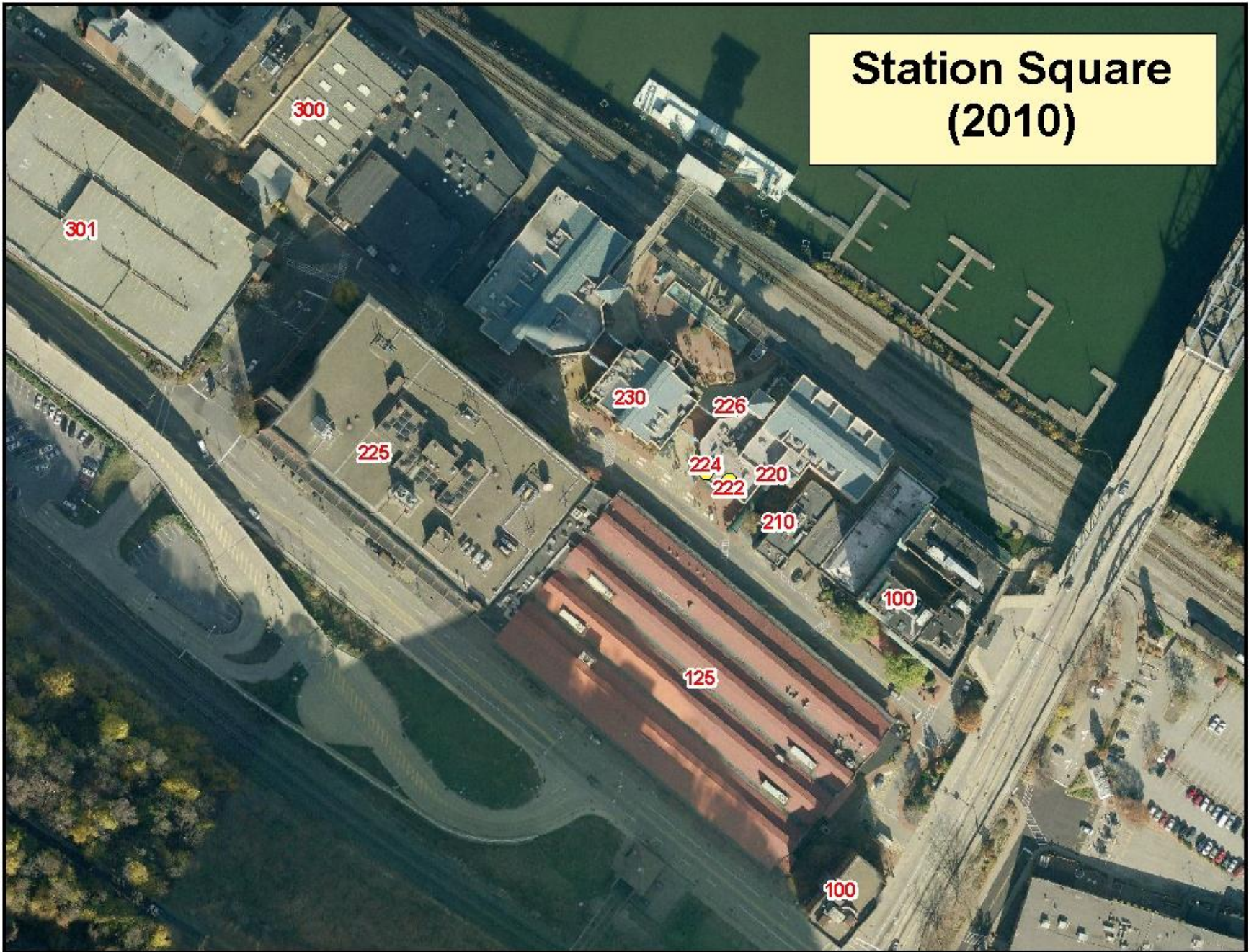

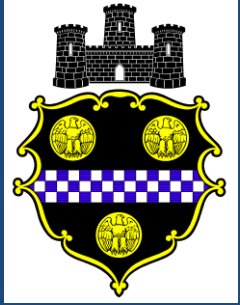

City of Pittsburgh Addressing Committee (CPAC)

- Background
 - 1999
 - Addressing Issues Resurface
 - Example: Station Square
 - Discussions with City Council member
 - Ordinance (2008)

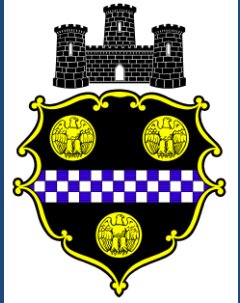

City of Pittsburgh Addressing Committee (CPAC)

- Ordinance to Pittsburgh Code
 - Introduced - 9/23/2008
 - 4 Versions
 - Passed & Signed – End of 10/2008
 - Established Procedure For Requesting Address Number/Naming Streets



City of Pittsburgh Addressing Application-Worksheet

LOCATION/ ADDRESS _____ LOT/BLOCK # _____

Requestor Name _____ Phone: _____ DATE: _____

Mailing Address: _____ Email _____

Items	
<input type="checkbox"/> NEW STREET NAME AND ADDRESS RANGE	<input type="checkbox"/> NEW ADDRESS ON EXISTING STREET
<input type="checkbox"/> ADDRESS DISCREPANCIES	<input type="checkbox"/> CHANGE OF STREET NAME OR ADDRESS
<input type="checkbox"/> OTHER _____	

PROPOSAL:

Plot Plan Map Attached Continuation Page

Office Use Only

AF Used:

REPLY: APPROVE APPROVE WITH CORRECTION DISAPPROVE

<input type="checkbox"/> BBI	<input type="checkbox"/> PLANNING	<input type="checkbox"/> PUBLIC WORKS	<input type="checkbox"/> 9-1-1	<input type="checkbox"/> EMA	<input type="checkbox"/> DPS Director
------------------------------	-----------------------------------	---------------------------------------	--------------------------------	------------------------------	---------------------------------------

Signature: _____ DATE: _____

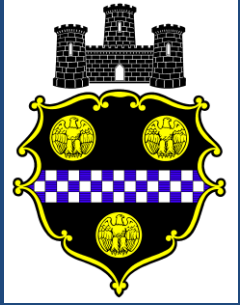

City of Pittsburgh Addressing Committee (CPAC)

- Ordinance to Pittsburgh Code
 - Introduced - 9/23/2008
 - 4 Versions
 - Passed & Signed – End of 10/2008
 - Established Procedure For Requesting Address Number/Naming Streets
 - Established an Addressing Committee

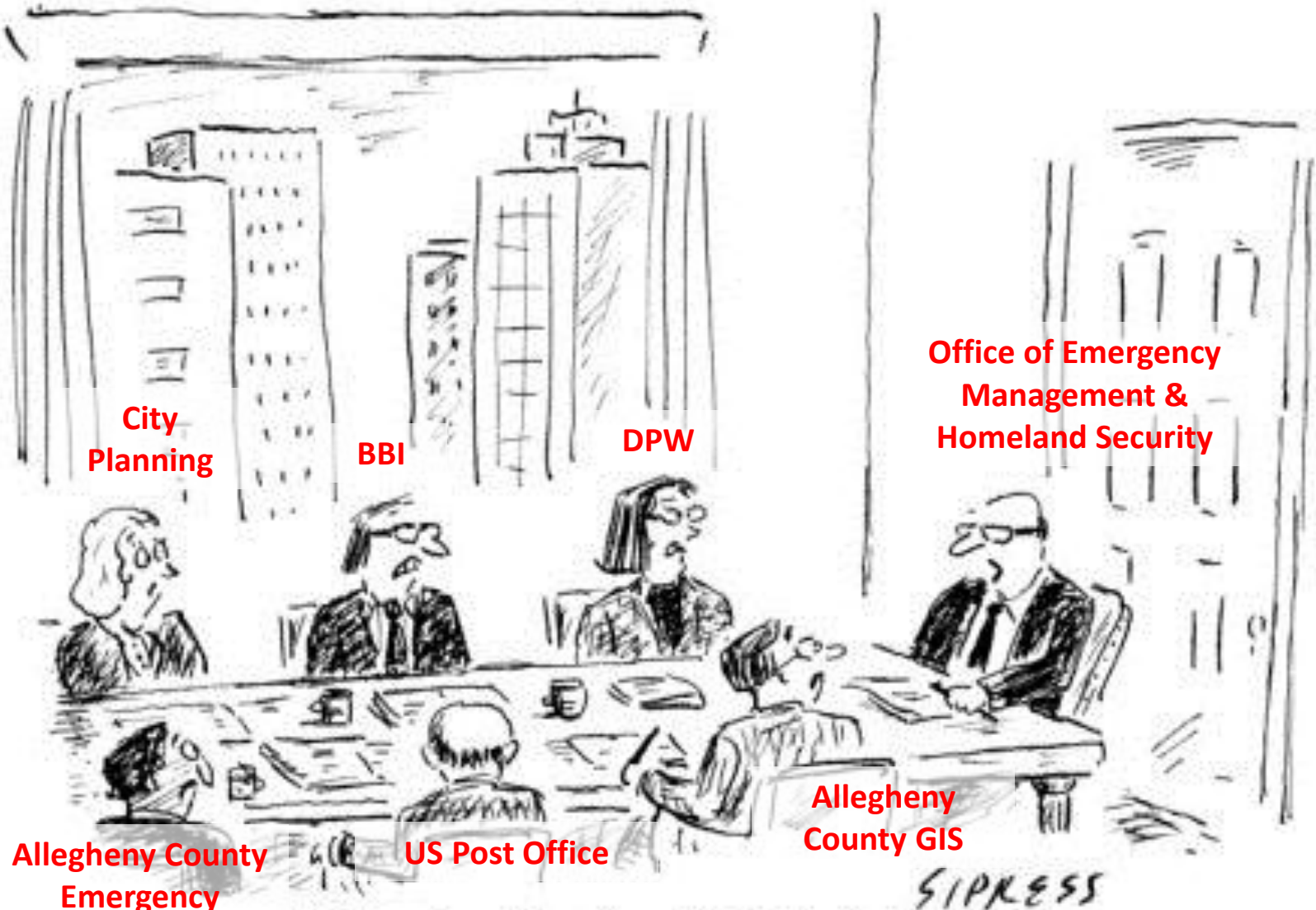

**City
Planning**

BBI

DPW

**Office of Emergency
Management &
Homeland Security**

**Allegheny County
Emergency
Services**

US Post Office

**Allegheny
County GIS**

SIPRESS

"Today's meeting will be endless, with a half-hour break for lunch."

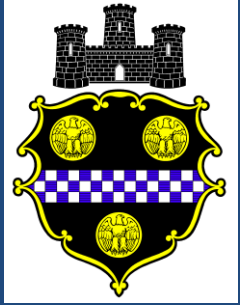

City of Pittsburgh Addressing Committee (CPAC)

- Standards
 - NENA – National Emergency Number Association

ADDRESSING SYSTEMS:

A TRAINING GUIDE FOR 9-1-1

BY MARC BERRYMAN

**“The Bible”
for
Addressing**

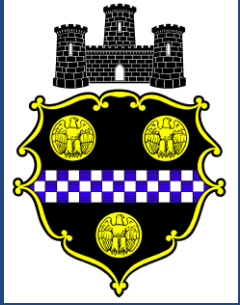

City of Pittsburgh Addressing Committee (CPAC)

- Standards
 - NENA – National Emergency Number Association
 - Street Naming
 - Root Name
 - Thoroughfare Types

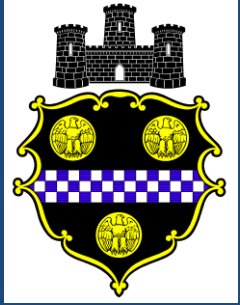

City of Pittsburgh Addressing Committee (CPAC)

- Examples
 - Countrytime Ln & Country Time Rd
 - Roger St, Rodger St, Roger Rd, E Roger St, Roger St W
 - Browns Hill Rd & Brownsville Rd
 - Old Country Ln & Country Ln
 - JFK Dr → John F Kennedy Dr
 - North Shore Dr
 - The Boulevard

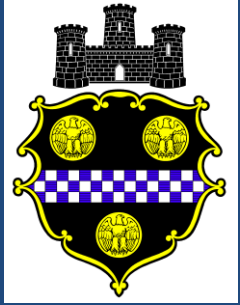

City of Pittsburgh Addressing Committee (CPAC)

- Standards
 - NENA – National Emergency Number Association
 - Street Naming
 - Root Name
 - Thoroughfare Types
 - Special Street Names
 - Honorary Street Naming
 - Non-Permanent/Commemorative Naming

17th St

HONORARY
Wholey Way



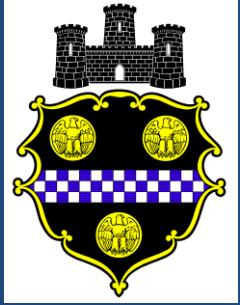

City of Pittsburgh Addressing Committee (CPAC)

- Standards – (Continued)
 - Address Numbers
 - Ranges

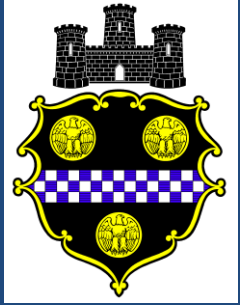

City of Pittsburgh Addressing Committee (CPAC)

- Standards – (Continued)
 - Address Numbers
 - Ranges
 - Flow
 - Parity

Improper Address Sequence

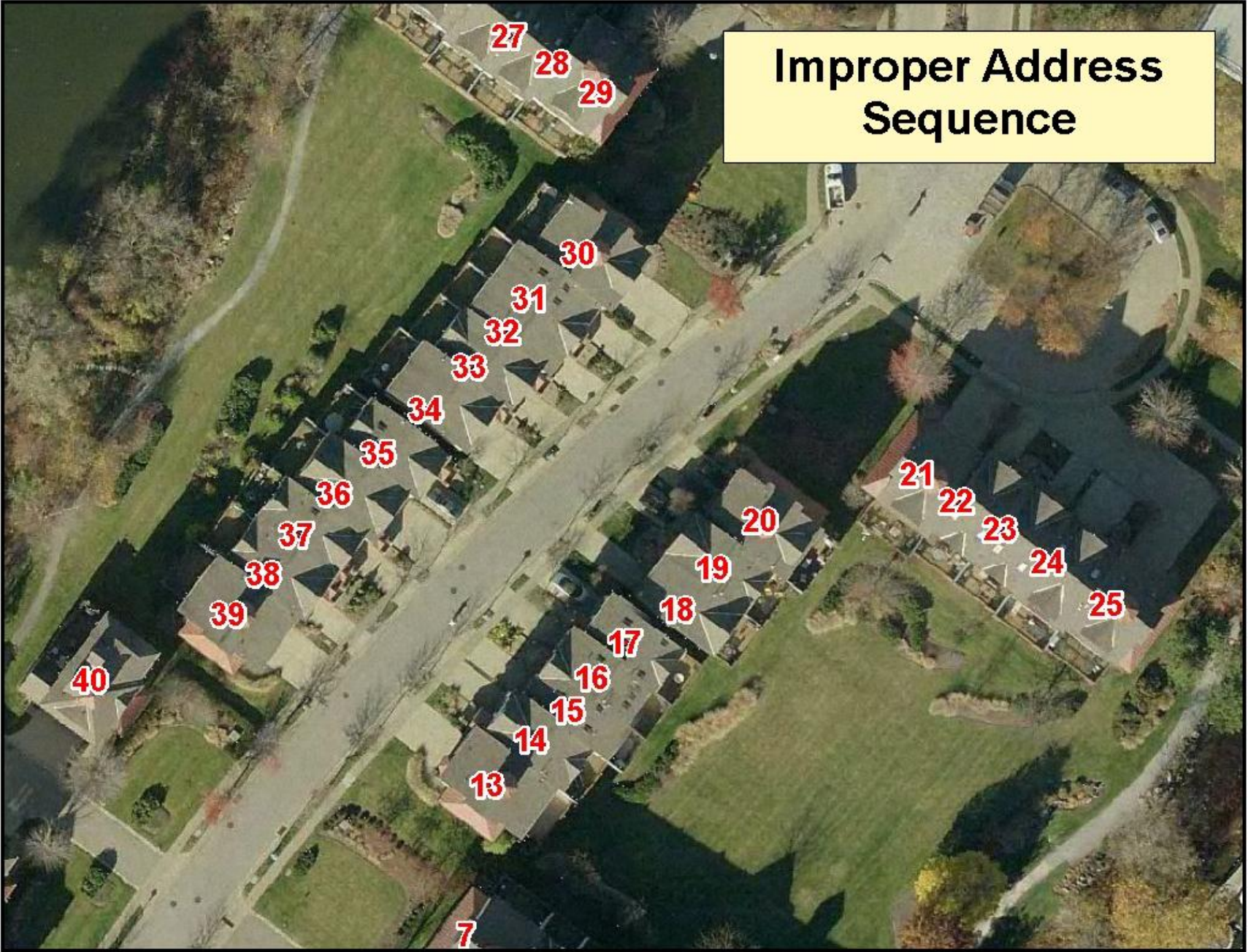

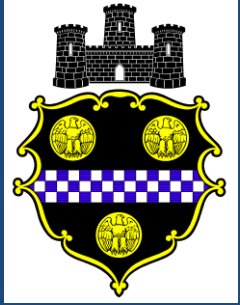

City of Pittsburgh Addressing Committee (CPAC)

- Standards – (Continued)
 - Address Numbers
 - Ranges
 - Flow
 - Parity
 - Special Cases
 - Multi-unit Structures

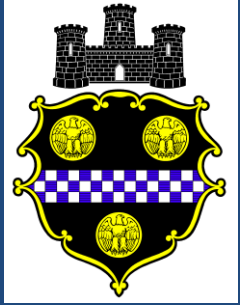

City of Pittsburgh Addressing Committee (CPAC)

- Ongoing Activities
 - Street Blade Committee

Incorrect Design and Materials



Wooden signs are not reflective and pose public safety hazards.

Incorrect Mounting



Signs should be mounted at 90 degree angles rather than cross-mounted.



Confusing Signage



- Honorary name placed above actual street name.
- Kaufman Way (one "n" at the end) already exists in Shadyside.

Incorrect Block Number & Neighborhood Name

Incorrect block numbers: Should only show 100 on the left side of the sign. Also note the neighborhood is shown as "Casino Dr" rather than the correct "Chateau."



What the correct sign should look like:

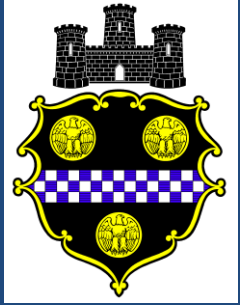

City of Pittsburgh Addressing Committee (CPAC)

- Ongoing Activities
 - Street Blades Committee
 - Incorrect Designs & Materials
 - Incorrect Sign Mountings
 - Confusing Signage
 - Missing/Incorrect Block Numbers & Neighborhood Names
 - Development Of Other Types Of Street Blades
 - Steps

Future

- **Next Steps** (**pure speculation & hand waving**)
 - Enhanced Geocoding
 - GIS-Based Enterprise Address Management
 - Geography As The Universal Foreign Key
 - Eye Towards Next Generation (NG) 911

Enhanced Geocoding

- Get Straight To The Coordinates And Store Along Side Of Records
- GEOCODING IS A BLACK BOX!
- County Can Be Authoritative, Documented Geocoding Service for First Pass Geocoder for Allegheny County Addresses
 - Use Commercial Sources for Subsequent Passes

58,700 RESULTS

[Lab 3: Geocoding - Matching addresses with locations](#)

www.geog.ucsb.edu/~kclarke/G176A/Labs4ed/Lab_3-F05.html ▾

As you will see in this lab, **geocoding algorithms** have their limitations. You will have an opportunity to refine your data and set certain preferences, but not others.

[Good resources on geocoding algorithms - GIS](#)

gis.stackexchange.com/.../4620/good-resources-on-geocoding-algorithms ▾

Do you know of any good resources on **geocoding algorithms**? I am particularly interested in address query parsing, including matching and weighting parts of the ...

[What algorithms is Google using in the geocoding and searching ...](#)

www.quora.com/What-algorithms-is-Google-using-in-the-geocoding-and...

Connecting helps us surface content that is relevant to you. We'll never post without your permission.

[Improving On The MapPoint Geocoding Algorithm - Pt. II - ...](#)

www.mp2kmag.com/a98--Geocoding.FindAddressResults.mappoint.html ▾

Improving On The MapPoint Geocoding Algorithm - Pt. II . Rainer Barthels database and executable for advanced **geocoding** in MapPoint. The previous article ...

[Geocoding Algorithms Overview: Related Documents](#)

www.technologyevaluation.com/search/for/geocoding-algorithms... ▾

Geocoding Algorithms Overview. White Papers and Other Documents for Your Selection, Related to **Geocoding Algorithms** Overview.

[Improving On The MapPoint Geocoding Algorithm](#)

www.mapforums.com/improving-mappoint-geocoding-algorithm-1488.html ▾

Rainer Barthels shares a method for getting better geocodes in MapPoint than the built-in routine by using the return values from FindAddressResults Read the full ...

[Geocoding - Wikipedia, the free encyclopedia](#)

en.wikipedia.org/wiki/Geocoding ▾

[Address interpolation](#) · [Other techniques](#) · [Research](#) · [Uses](#) · [Privacy concerns](#)

Geocoding is the process of finding associated geographic coordinates ... [opensource global algorithm](#) (local adaptations as Irish & Hong Kong postcodes).

[Algorithm behind Find nearby place name / reverse geocoding](#)

forum.geonames.org/gforum/posts/list/499.page ▾

stasiana Joined: 22/04/2009 07:00:09 Messages: 4 Offline : The **algorithm** for reverse **geocoding**, or finding the nearest location point of interest, seems to be a long ...

GIS-Based Enterprise Address Management

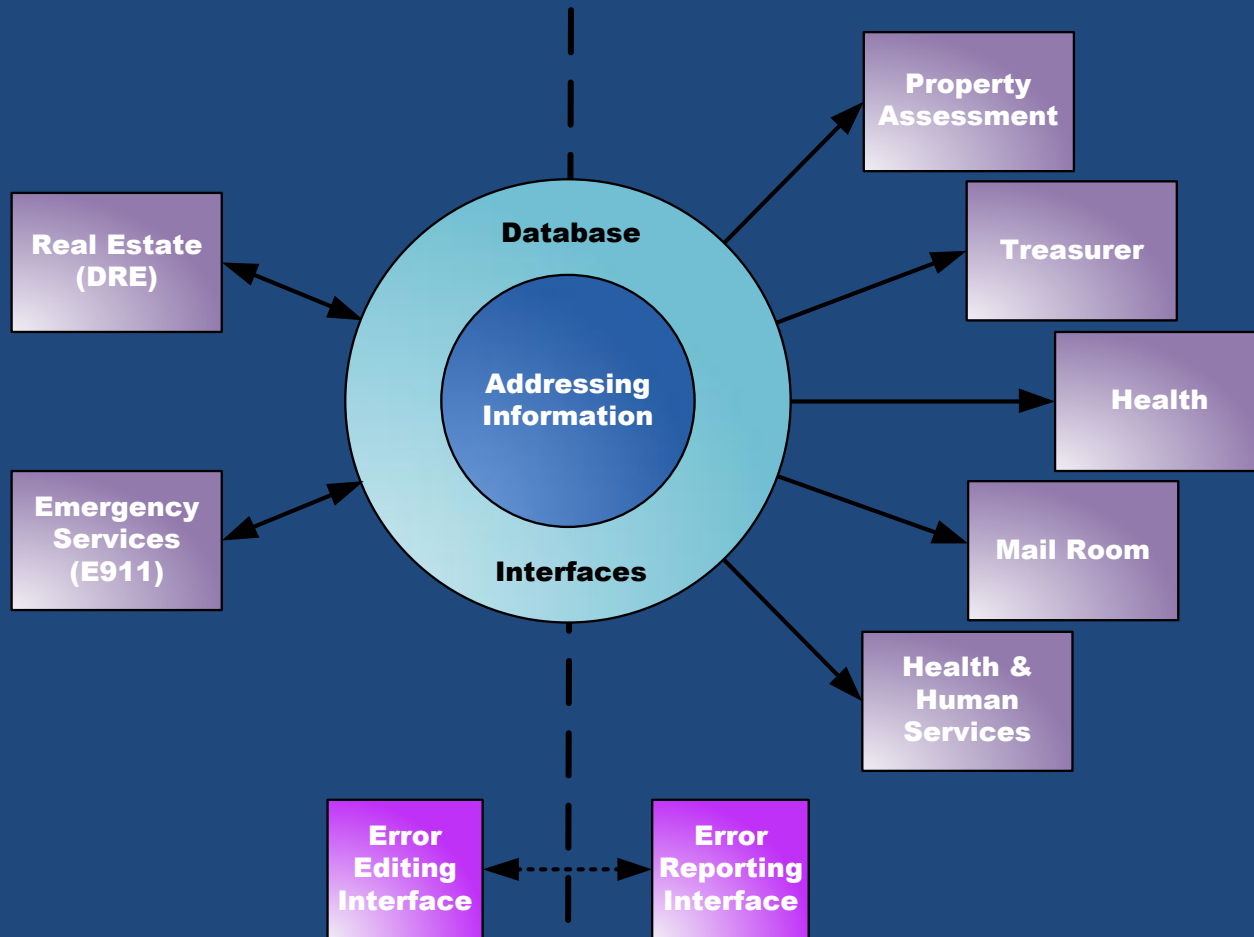

Geography as Universal Foreign Key

- Operational Efficiency Through Geography
- Integrate Systems That Are Seemingly Dissimilar

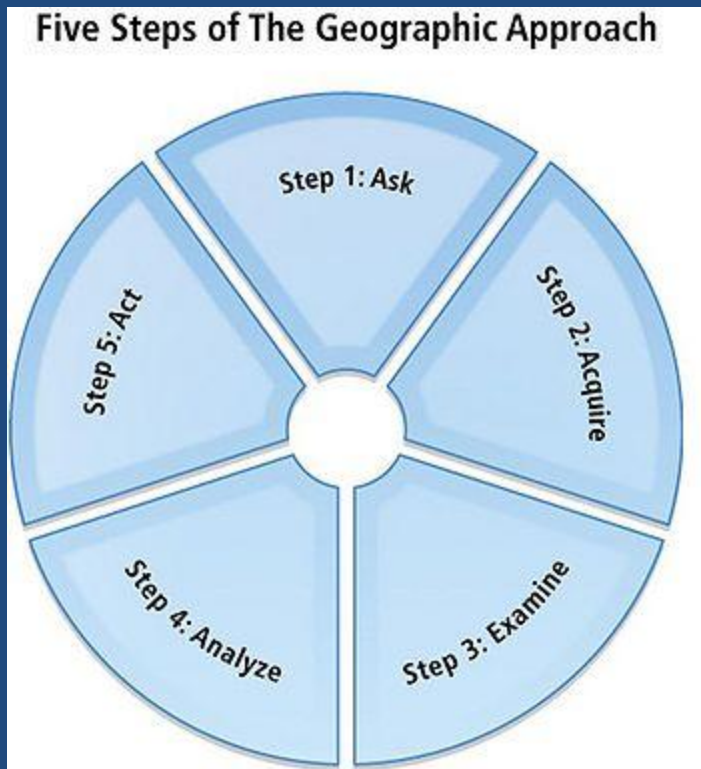

[http://wiki.gis.com/wiki/index.php/Geographic
_Approach](http://wiki.gis.com/wiki/index.php/Geographic_Approach)

Eye Towards NG9-1-1

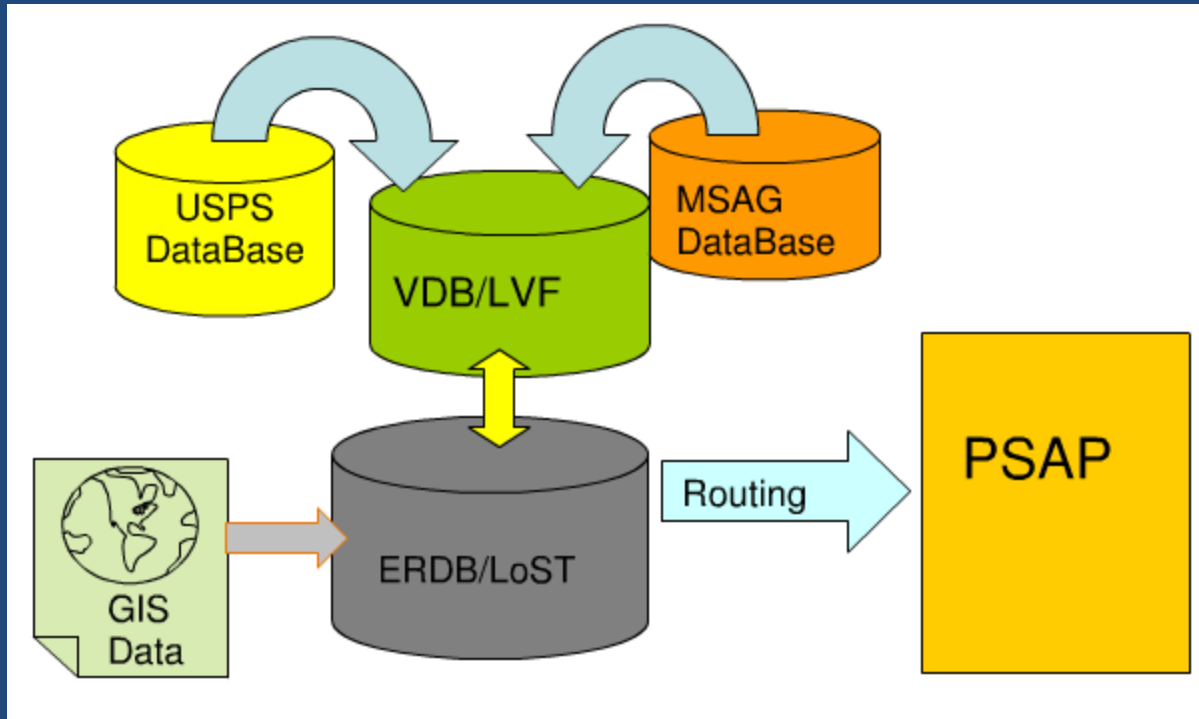

- EMERGENCY HELP, anytime, anywhere, any device™ (NENA)

http://www.docstoc.com/docs/38313382/The-Role-of-GIS-in-Next-Generation-911-_NG9-1-1_-Gordon-Chinander



Thanks to:

Kathryn Reed (ALCO GIS) for providing ALCO GIS History

Raymond DeMichiei (City Emergency Management Agency & Homeland Security)
for background information

Justin Miller (City Planning) for sign photos